Report To:	The Inverclyde Council	Date: 29 June 2017
Report By:	Corporate Director, Environment, Regeneration and Resources	Report No: LP/056/17
Contact Officer:	Caroline Shaw	Contact No: 712115
Subject:	Proposed Traffic Regulation Order – The Inverclyde Council, Disabled Persons’ Parking Places (On Street) Order No. 1 2017	

1.0 PURPOSE

- 1.1 The purpose of this report is to request the Council to consider a remit from the Environment & Regeneration Committee.

2.0 SUMMARY

- 2.1 The Environment & Regeneration Committee held on 15 June 2017 after consideration of a report by the Corporate Director Environment, Regeneration & Resources on the proposed Traffic Regulation Order – The Inverclyde Council, Disabled Persons’ Parking Places (On Street) Order No. 1 2017 recommended that the Inverclyde Council be asked to make the Traffic Regulation Order and remit it to the Head of Environmental and Commercial Services and the Head of Legal and Property Services to arrange for its implementation.

3.0 RECOMMENDATION

- 3.1 That the Inverclyde Council approves the making of the Traffic Regulation Order – The Inverclyde Council, Disabled Persons’ Parking Places (On Street) Order No. 1 2017 and that the Head of Environmental and Commercial Services and the Head of Legal and Property Services be authorised to take all necessary action in connection therewith. Appendix

Gerard Malone
Head of Legal and Property Services

4.0 BACKGROUND

- 4.1 Local Authorities are empowered to make Orders under the Road Traffic Regulation and Roads (Scotland) Acts 1984 and under the Council's Scheme of Administration the Head of Environmental and Commercial Services is responsible for the making, implementation and review of Traffic Management Orders and Traffic Regulation Orders.
- 4.2 The provision of on-street parking places for use by disabled drivers, who are the holders of a Disabled Person's Badge, is regulated by The Disabled Persons' Parking Places (Scotland) Act 2009. Inverclyde council is required to promote a Traffic Regulation Order to regulate the use of such parking places.
- 4.3 The Council is asked to note that, if approved, the Order may not be implemented until the making of the Order has been advertised to allow any persons who so wish a period of six weeks to question the validity of the Order in terms of the Road Traffic Regulation Act 1984.

5.0 IMPLICATIONS

Finance

- 5.1 There are no financial implications arising from this report.

Legal

- 5.2 There are no legal implications arising from this report.

Human Resources

- 5.3 There are no HR implications arising from this report.

Equalities

- 5.4 There are no equalities implications arising from this report.

Repopulation

- 5.5 There are no repopulation implications arising from this report.

6.0 CONSULTATIONS

- 6.1 The proposals have been advertised in the Greenock Telegraph and full details of the proposals have been made available for public inspection during normal office hours at the offices of the Head of Environmental and Commercial Services, the Customer Service Centre, and at Central, Gourock and Port Glasgow Libraries.
- 6.2 No objections have been received to the proposed Order.

7.0 LIST OF BACKGROUND PAPERS

- 7.1 None

THE INVERCLYDE COUNCIL
DISABLED PERSONS' PARKING PLACES
(ON-STREET) ORDER NO. 1 2017

TRAFFIC REGULATION ORDER

THE INVERCLYDE COUNCIL
DISABLED PERSONS' PARKING PLACES (ON-STREET)
ORDER NO. 1 2017

The Inverclyde Council in exercise of the powers conferred on them by Section 32(1) of the Road Traffic Regulation Act 1984 ("the Act") and of all other enabling powers and after consultation with the Chief Constable of Police Scotland in accordance with Part III of Schedule 9 to the Act hereby make the following Order.

1. This Order may be cited as "The Inverclyde Council Disabled Persons' Parking Places (On-Street) Order No. 1 2017" and shall come into operation on #####, 2017.
2. In this Order the following expressions have the meanings hereby assigned to them:-
 - "Council" means The Inverclyde Council or its successors as Roads Authority;
 - "disabled person's badge" means:
 - (a) a badge issued under Section 21 of the Chronically Sick and Disabled Persons Act 1970 (as amended);
 - (b) a badge issued under a provision of the law of Northern Ireland corresponding to that section; or
 - (c) a badge issued by any member State other than the United Kingdom for purposes corresponding to the purposes for which badges under that section are issued;and which has not ceased to be in force;
 - "disabled person's vehicle" means a vehicle lawfully displaying a disabled person's badge;
 - "parking attendant" means a person employed in accordance with Section 63A of the Act to carry out the functions therein;
 - "parking place" means an area of land specified by number and name in Columns 1 and 2 in the Schedule to this Order;
 - "traffic sign" means a sign prescribed or authorised under Section 64 of the Act; and
 - "vehicle" unless the context otherwise requires, means a vehicle of any description and includes a machine or implement of any kind drawn or propelled along roads whether or not by mechanical power.
3. The Schedule titled "Disabled Persons' Parking Places (On Street) Order No. 1 2017" forms the Schedule to this Order.
4. Each area of road which is described in the Schedule to this Order and the plans relative to this Order is hereby designated as a parking place.
5. The parking places shall only be used for the leaving of disabled persons' vehicles displaying a valid disabled person's badge.

6. The limits of each parking place shall be indicated on the carriageway as prescribed by The Traffic Signs Regulations and General Directions 2016.
7. Every vehicle left in any parking place shall stand such that no parking place is occupied by more than one vehicle and that every part of the vehicle is within the limits of the parking place provided that, where the length of a vehicle precludes compliance with this paragraph, such vehicle shall be deemed to be within the limits of a parking place if:-

the extreme front portion or, as the case may be, the extreme rear portion of the vehicle is within 300mm of an indication on the carriageway provided under this Order in relation to the parking place; and

the vehicle, or any part thereof, is not within the limits of any adjoining parking place.
8. Any person duly authorised by the Council or a police officer in uniform or a traffic warden or parking attendant may move or cause to be moved in case of any emergency, to any place they think fit, vehicles left in a parking place.
9. Any person duly authorised by the Council may suspend the use of a parking place or any part thereof whenever such suspension is considered reasonably necessary:-

for the purpose of facilitating the movement of traffic or promoting its safety;

for the purpose of any building operation, demolition, or excavation in or adjacent to the parking place or the laying, erection, alteration, removal or repair in or adjacent to the parking place of any sewer or of any main, pipe, apparatus for the supply of gas, water electricity or of any telecommunications apparatus, traffic sign or parking meter;

for the convenience of occupiers of premises adjacent to the parking place on any occasion of the removal of furniture from one office or dwellinghouse to another or the removal of furniture from such premises to a depository or to such premises from a depository;

on any occasion on which it is likely by reason of some special attraction that any street will be thronged or obstructed; or

for the convenience of occupiers of premises adjacent to the parking place at times of weddings or funerals or on other special occasions.
10. A police officer in uniform may suspend for not longer than twenty four hours the use of a parking place or part thereof whenever such suspension is considered reasonably necessary for the purpose of facilitating the movement of traffic or promoting its safety.

11. This Order insofar as it relates to the parking places to be revoked (R) and amended, as specified in the Schedule to this Order, partially revokes and amends The Inverclyde Council Disabled Persons' Parking Places (On-Street) Order Nos: 02/2008, 03/2011, 01/2013, 04/2013, 02/2014 and 02/2015 respectively.

Sealed with the Common Seal of The Inverclyde Council and subscribed for them and on their behalf by #####, Proper Officer, on the ##### day of #####, Two Thousand and Seventeen.

DRAFT

INVERCLYDE COUNCIL

DISABLED PERSONS' PARKING PLACES (ON-STREET) ORDER No.1 2017

SCHEDULE

All and whole that area of ground as described in Column 2 in the table below:

Column 1	Column 2
<u>Ref No.</u>	<u>Address of Disabled Person's Parking Place to be created or revoked ® "ex-adverso"</u>
1636	1 Castle Mansions, Gourrock
1652	38 Mathie Crescent, Gourrock
1653	58 Pennyfern Road, Greenock
1654	17 Fergus Road, Greenock
1655	2 Castlehill Avenue, Port Glasgow
1656	46 Lincoln Road, Greenock
1658	78 Angus Road, Greenock
1661	2 Boyd Avenue, Inverkip
1664	70 Bawhirley Road, Greenock
1666	9 Denholm Street, Greenock
1667	20 Mull Avenue, Port Glasgow
1670	37 Cambridge Road, Greenock
1671	42 West Barmoss Avenue, Port Glasgow
1674	36 Pennyfern Road, Greenock
1680	Albert Road, Gourrock
1681	Albert Road, Gourrock
1682	Albert Road, Gourrock
1683	Albert Road, Gourrock
1684	18 Royal Street, Gourrock
1685	18 Royal Street, Gourrock

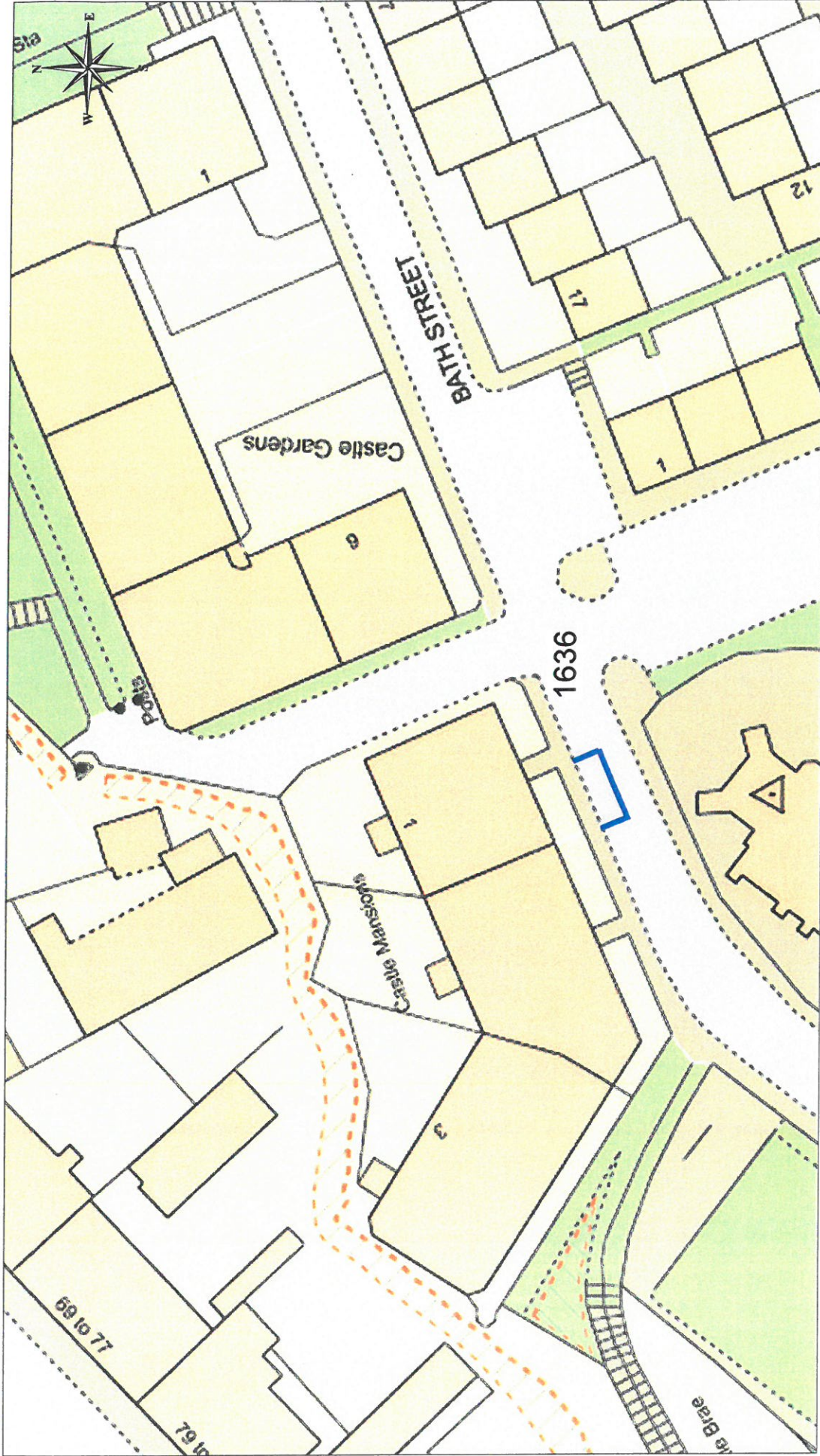



 Licensed System Supplier

 This material has been reproduced from the Ordnance Survey database with the permission of the Controller of Her Majesty's Stationery Office.

 © Crown copyright.

 Licence Number: 10003421

DISABLED PERSONS' PARKING PLACE
 1 CASTLE MANSIONS, GOUROCK
 PLACE No. 1636

Inverclyde
 council
Environmental Services

Regeneration & Environment
 Corporate Director: Aubrey Fawcett
 Municipal Buildings
 Clyde Square
 Gourock
 Telephone: 01475 712712
 Fax: 01475 712731
 aubrey.fawcett@inverclyde.gov.uk

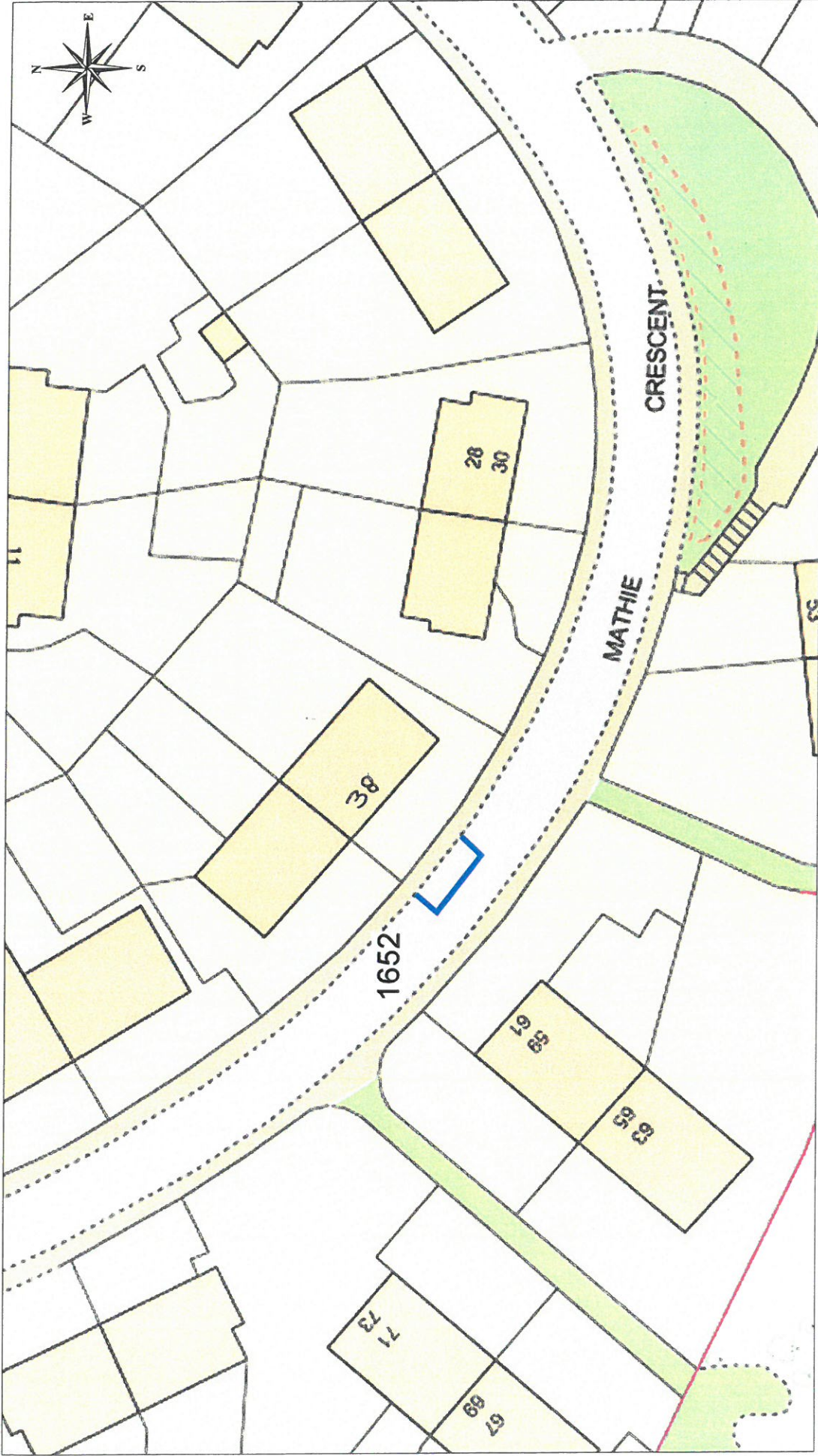



 Licensed System Supplier
 This material has been reproduced from
 Ordnance Survey digital map data with
 the permission of the Controller of
 Her Majesty's Stationery Office.
 © Crown copyright. 100023421
 Licence Number: 100023421

DISABLED PERSONS' PARKING PLACE
 38 MATHIE CRESCENT, GOUROCK
 PLACE No. 1652

Inverclyde
 council
Environmental Services

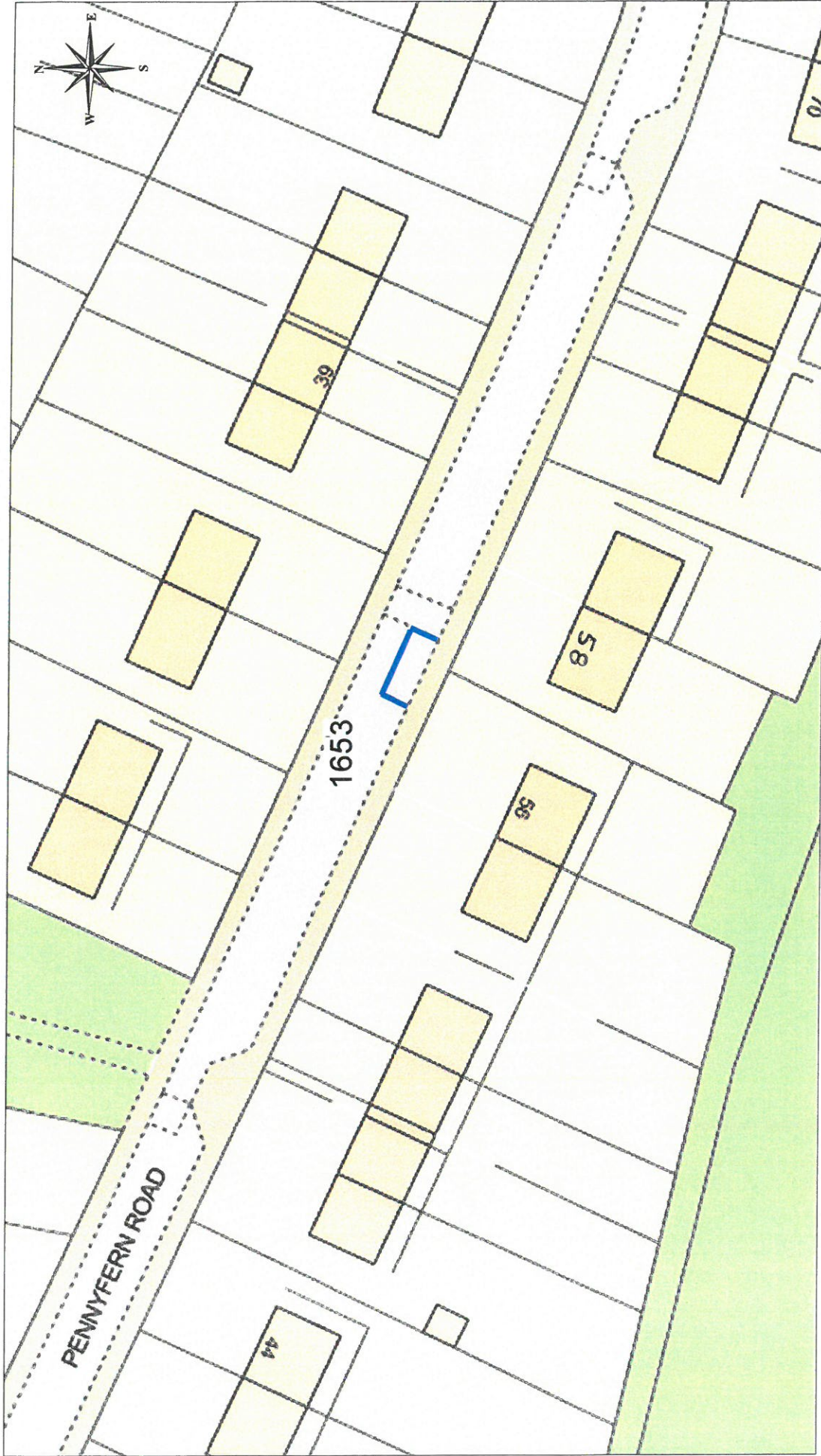
Regeneration & Environment
 Corporate Director: Aubrey Fawcett
 Municipal Buildings
 Clyde Square
 Gourock
 PA15 1LY
 Tel: 01475 712712
 Fax: 01475 712731
 aubrey.fawcett@inverclyde.gov.uk





 Licensed System Supplier
 This material has been reproduced from
 Ordnance Survey digital data under the
 permission of the Controller of
 Her Majesty's Stationery Office.
 © Crown Copyright. 100023421

DISABLED PERSONS' PARKING PLACE
58 PENNYFERN ROAD, GREENOCK
PLACE No. 1653

Inverclyde
 council
Environmental Services

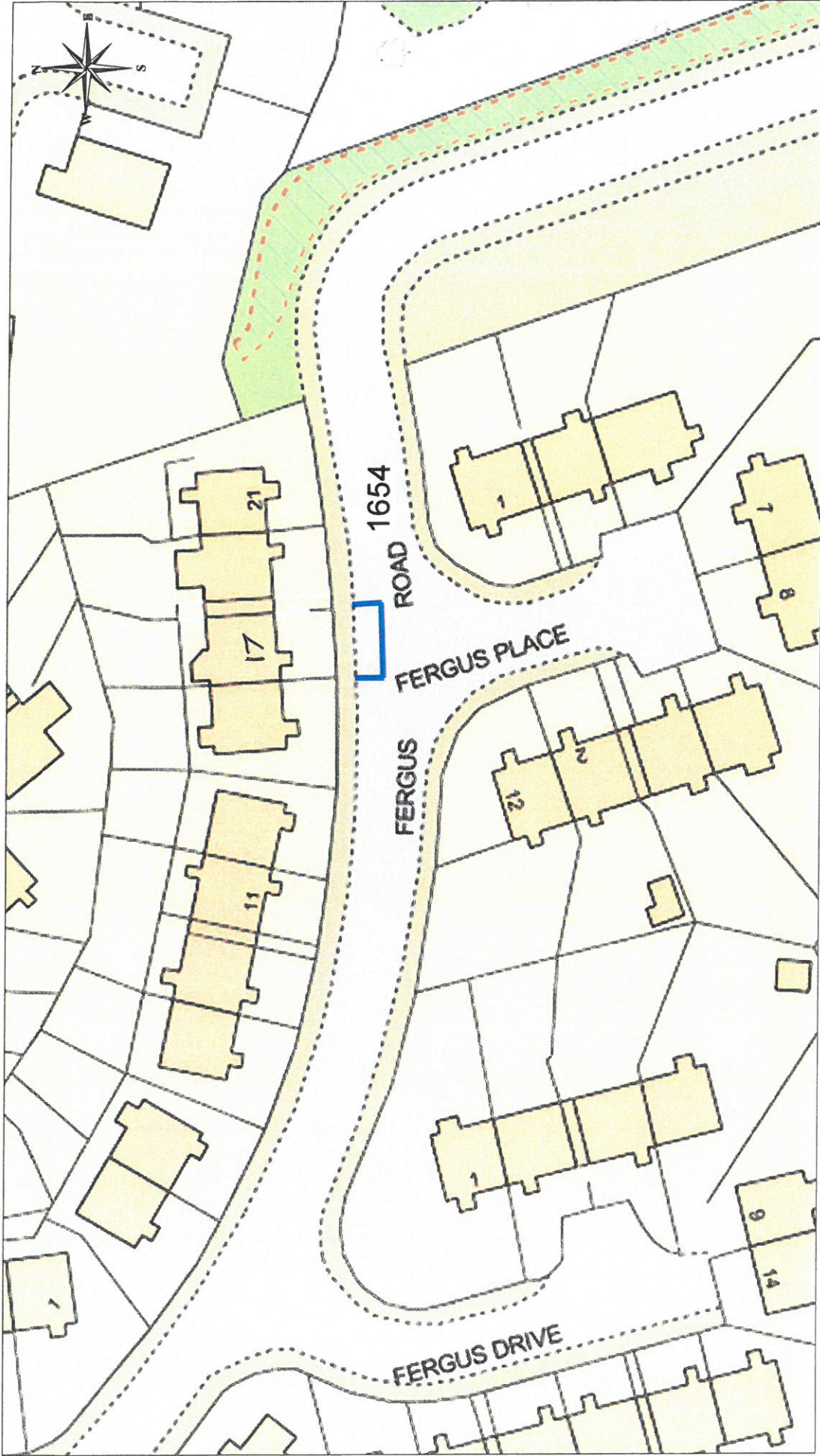
Regeneration & Environment
 Corporate Director: Aubrey Fawcett
 Municipal Buildings
 Clyde Square
 Greenock
 PA15 1LY
 Tel: 01475 712712
 Fax: 01475 712731
 aubrey.fawcett@inverclyde.gov.uk





 Ordnance Survey
 Licensed System Supplier

 This material has been reproduced from
 Ordnance Survey's digital data with
 the permission of the Controller of
 Her Majesty's Stationery Office.
 © Crown copyright. 100023421
 Licence Number: 100023421

DISABLED PERSONS' PARKING PLACE
 17 FERGUS ROAD, GREENOCK
 PLACE No. 1654

Inverclyde
 council
Environmental Services

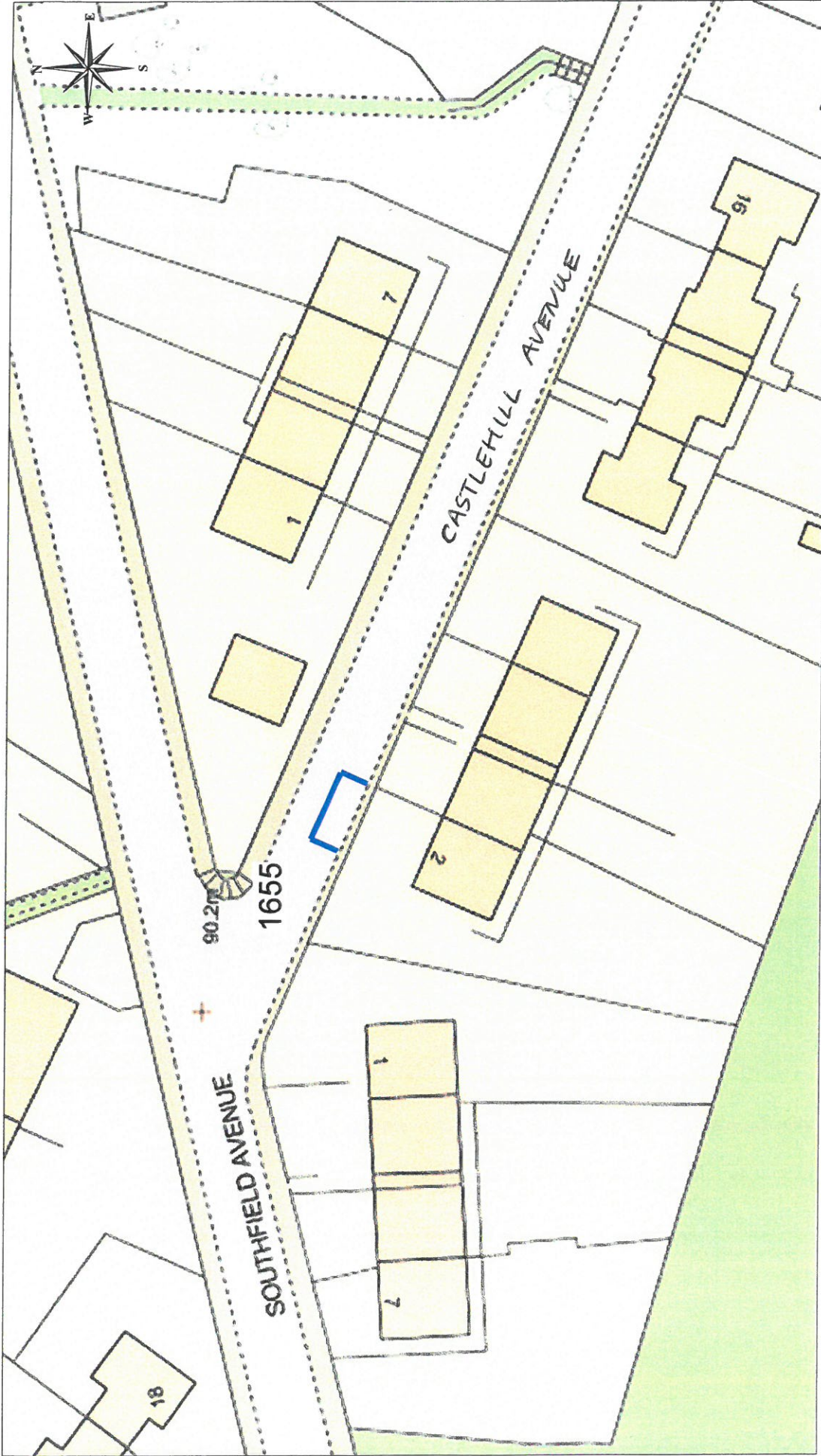
Regeneration & Environment
 Corporate Director: Aubrey Fawcett
 Municipal Buildings
 Clyde Square
 PA15 3LY
 Tel: 01475 712712
 Fax: 01475 712731
 aubrey.fawcett@inverclyde.gov.uk





 Ordnance Survey
 Licensed System Supplier
This material has been prepared from Ordnance Survey digital map data with the permission of the Controller of Her Majesty's Stationery Office.
 © Crown copyright. Licence Number: 100023421

DISABLED PERSONS' PARKING PLACE
2 CASTLEHILL AVENUE, PORT GLASGOW
PLACE No. 1655

Inverclyde
 council
Environmental Services

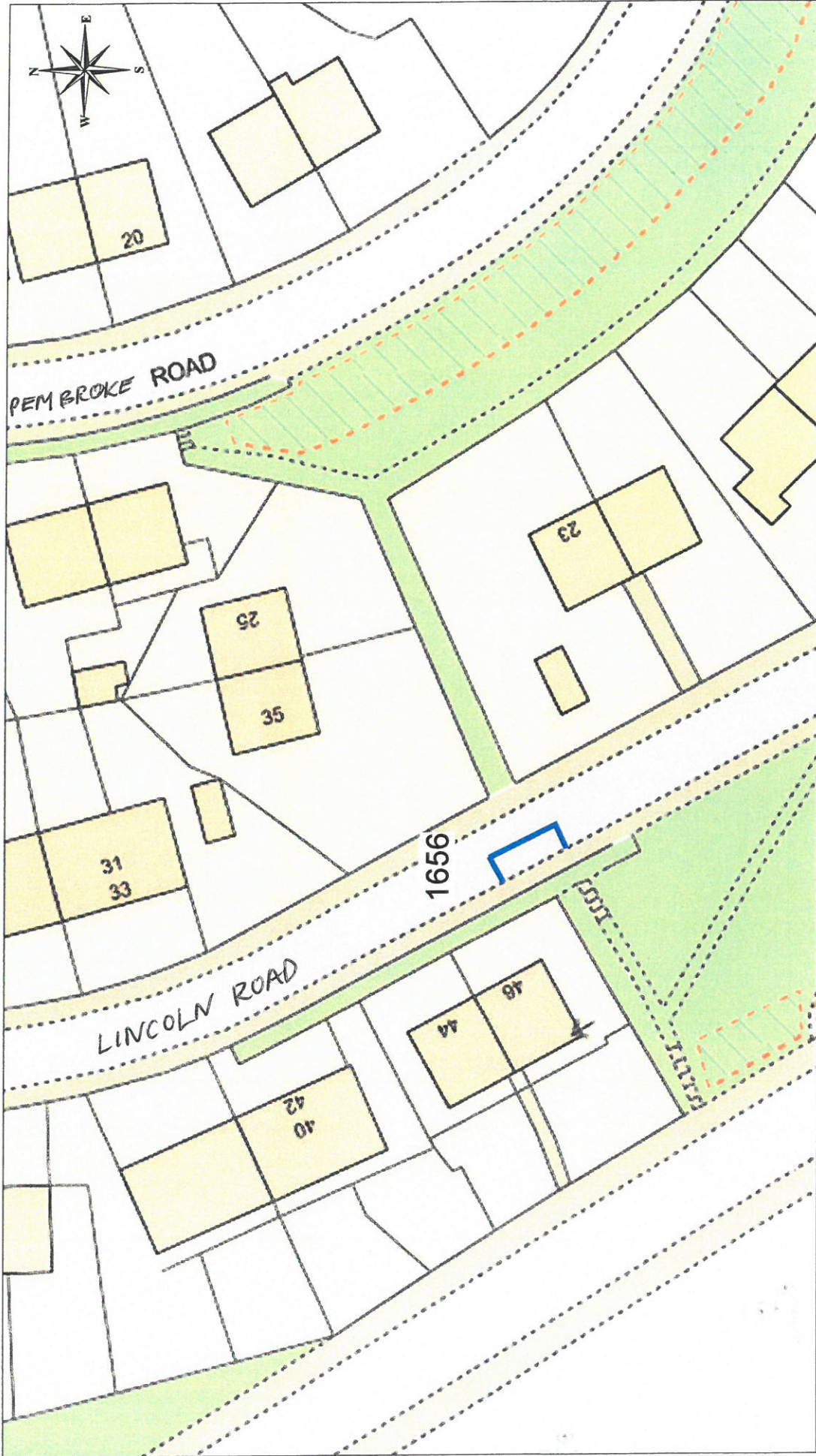
Regeneration & Environment
 Corporate Director: Aubrey Fawcett
 Municipal Buildings
 Clyde Square
 Greenock
 PA15 1LY
 Tel: 01475 712712
 Fax: 01475 712731
 aubrey.fawcett@inverclyde.gov.uk





 Licensed System Supplier
 This material has been reproduced from
 Ordnance Survey digital map data with
 the permission of the Controller of
 Her Majesty's Stationery Office.
 © Crown copyright.
 Licence Number: 100023421

DISABLED PERSONS' PARKING PLACE
 46 LINCOLN ROAD, GREENOCK
 PLACE No. 1656

Inverclyde
 council
Environmental Services

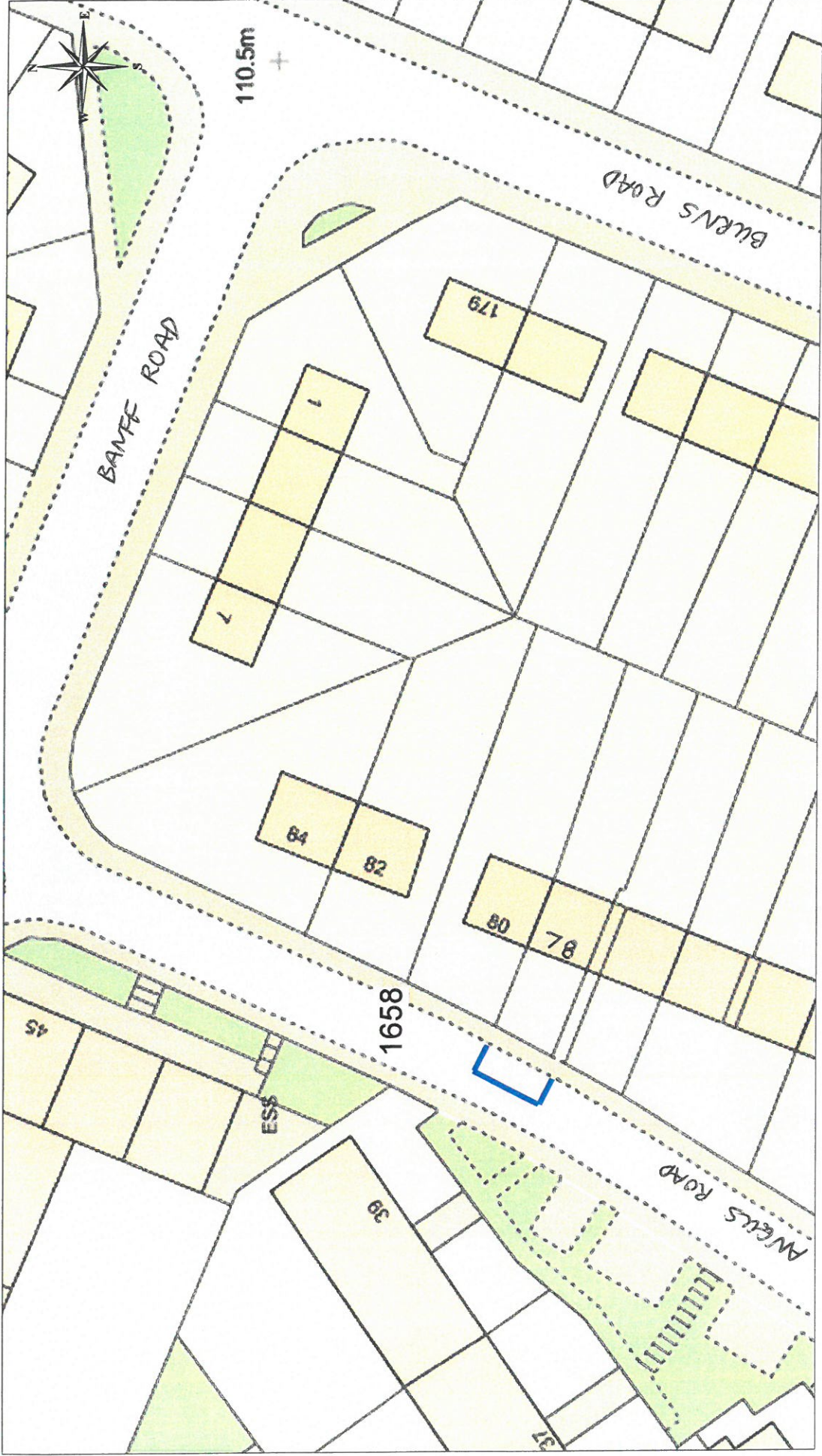
Regeneration & Environment
 Corporate Director: Aubrey Fawcett
 Municipal Buildings
 Clyde Square
 Greenock
 PA15 1LJ 712712
 Tel: 01475 712731
 aubrey.fawcett@inverclyde.gov.uk





 Ordnance Survey
 Licensed System Supplier
This material has been reproduced from Ordnance Survey digital map data with the permission of the Controller of Her Majesty's Stationery Office. © Crown copyright. Licence Number: 100023423

DISABLED PERSONS' PARKING PLACE
78 ANGUS ROAD, GREENOCK
PLACE No. 1658

Inverclyde council
Environmental Services

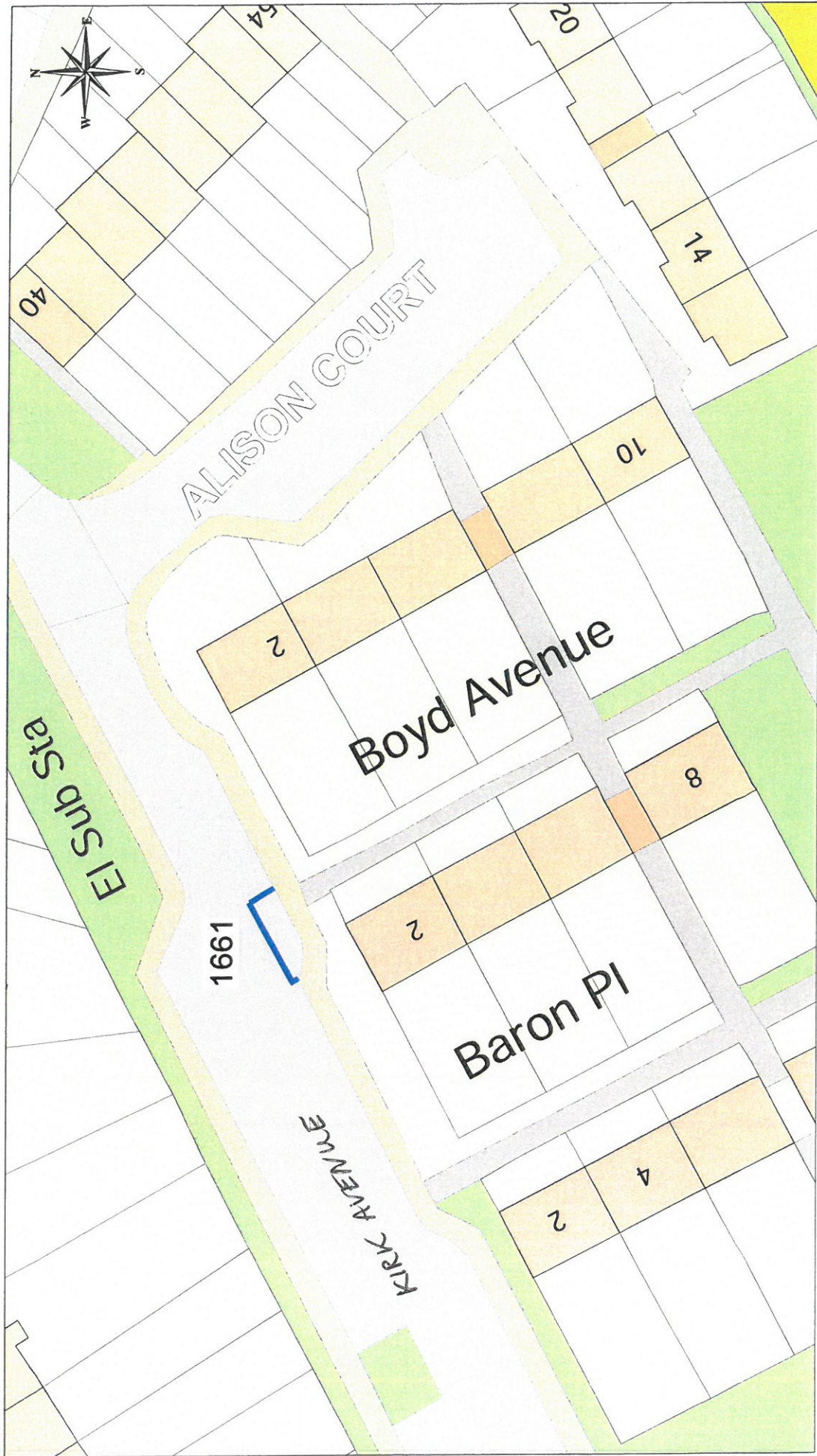
Regeneration & Environment
 Corporate Director: Aubrey Fawcett
 Municipal Buildings
 Clyde Square
 Greenock
 PA15 1LW 712712
 Tel: 01475 712731
 Fax: 01475 712731
 aubrey.fawcett@inverclyde.gov.uk



 Ordnance Survey
 Licensed System Supplier
This material has been reproduced from Ordnance Survey digital files with the permission of the Controller of Her Majesty's Stationery Office. © Crown copyright. Licence Number: 100023421

DISABLED PERSONS' PARKING PLACE
2 BOYD AVENUE, INVERKIP
PLACE No. 1661

Inverclyde council
Environmental Services
 Regeneration & Environment
 Corporate Director: Aubrey Fawcett
 Municipal Buildings
 Clyde Square
 Greenock
 Ar 11 475 712712
 Tel 01475 712731
 Fax 01475 712731
 aubrey.fawcett@inverclyde.gov.uk

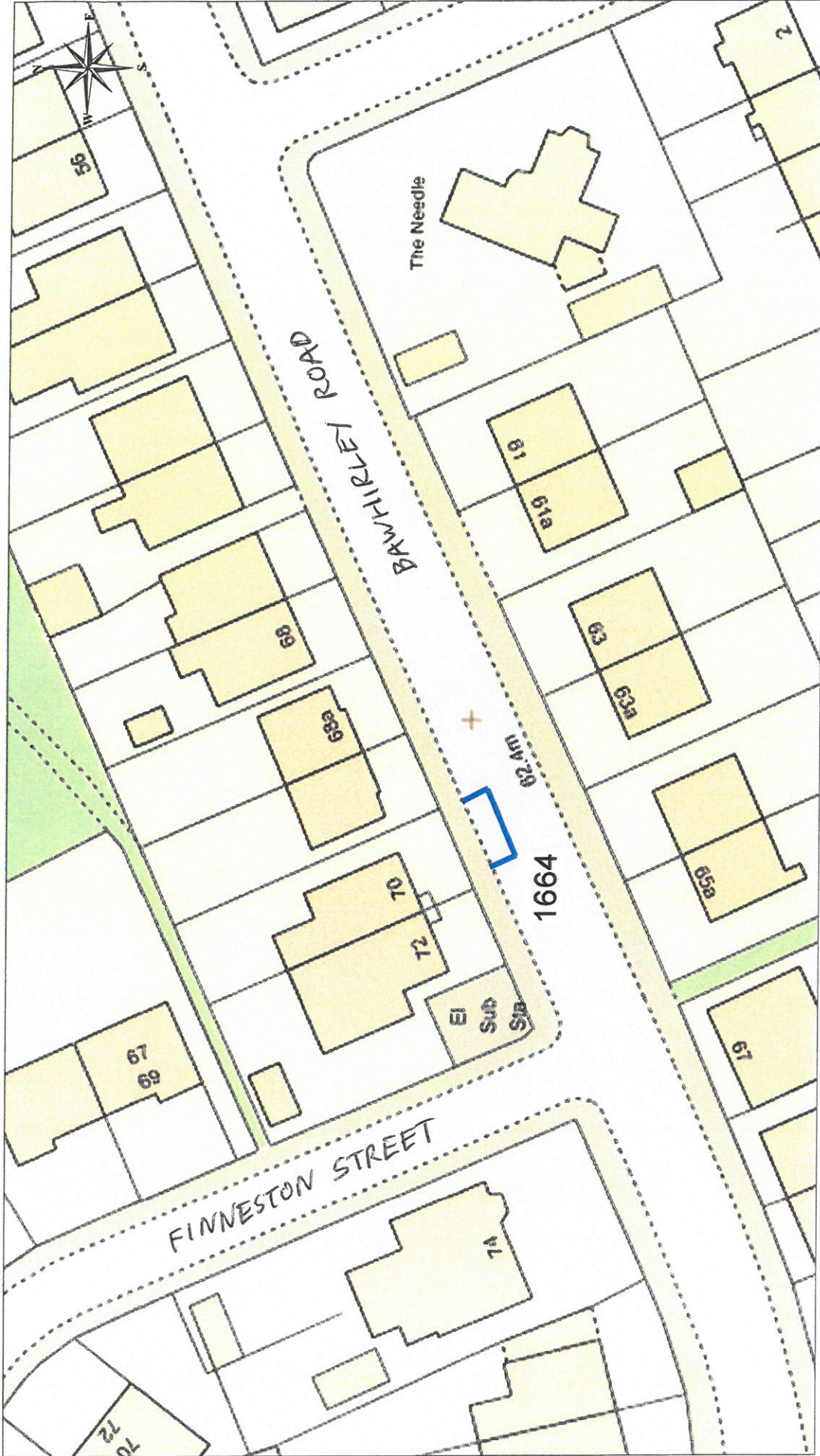



 Licensed System Supplier
 This material has been reproduced from Ordnance Survey digital data with the permission of the Controller of Her Majesty's Stationery Office.
 © Crown copyright. Licence Number: 100023421

DISABLED PERSONS' PARKING PLACE
 70 BAWHIRLEY ROAD, GREENOCK
 PLACE No. 1664

Inverclyde council
Environmental Services

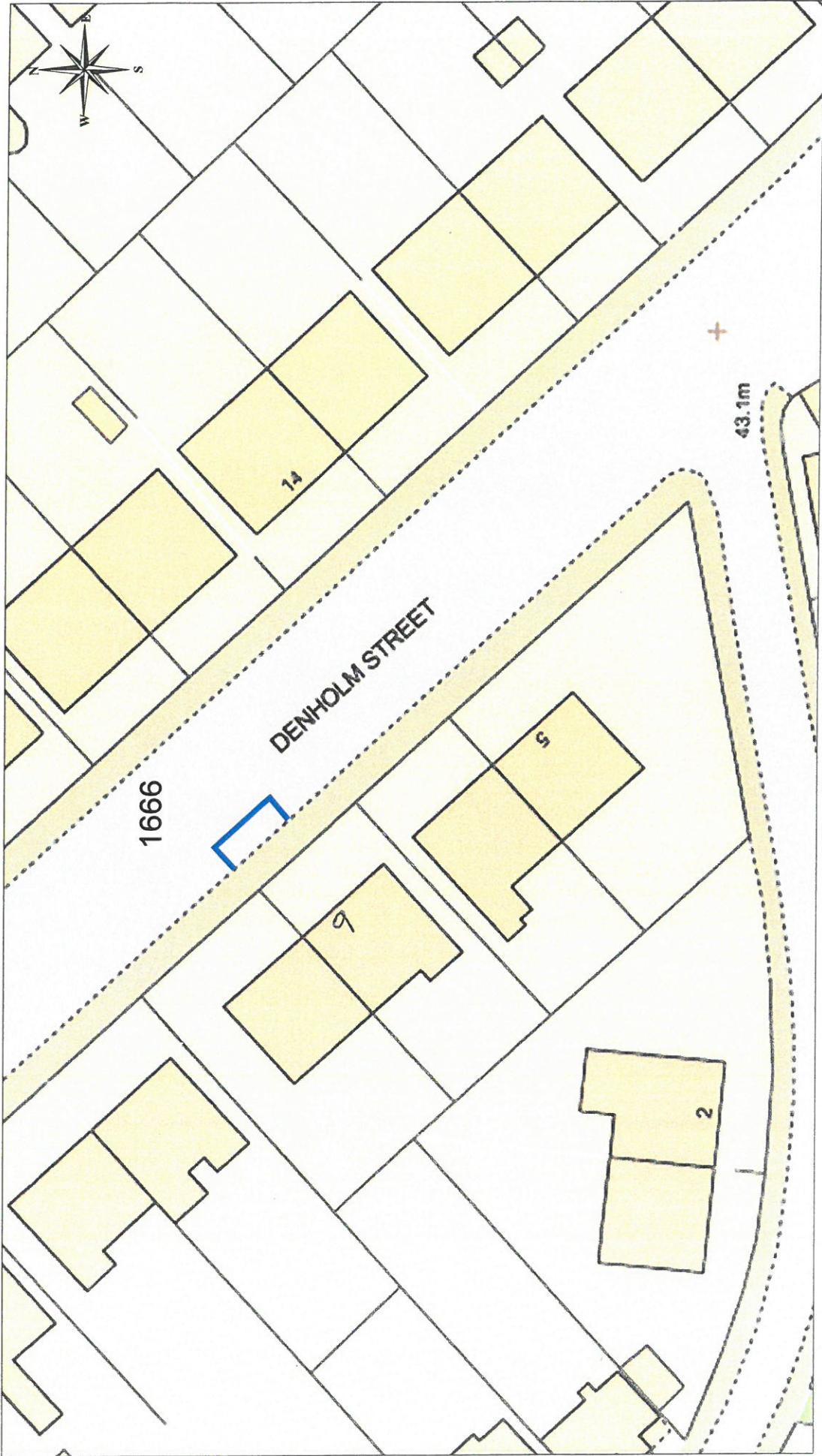
Regeneration & Environment
 Corporate Director: Aubrey Fawcett
 Municipal Buildings
 Clyde Square
 Greenock
 PA15 1LY
 Tel: 01475 712712
 Fax: 01475 712731
 aubrey.fawcett@inverclyde.gov.uk



DISABLED PERSONS' PARKING PLACE
 9 DENHOLM STREET, GREENOCK
 PLACE No. 1666

Inverclyde
 council
Environmental Services

Regeneration & Environment
 Corporate Director: Aubrey Fawcett
 Municipal Buildings
 Clyde Square
 Greenock
 Tel: 01475 712712
 Fax: 01475 712731
 aubrey.fawcett@inverclyde.gov.uk

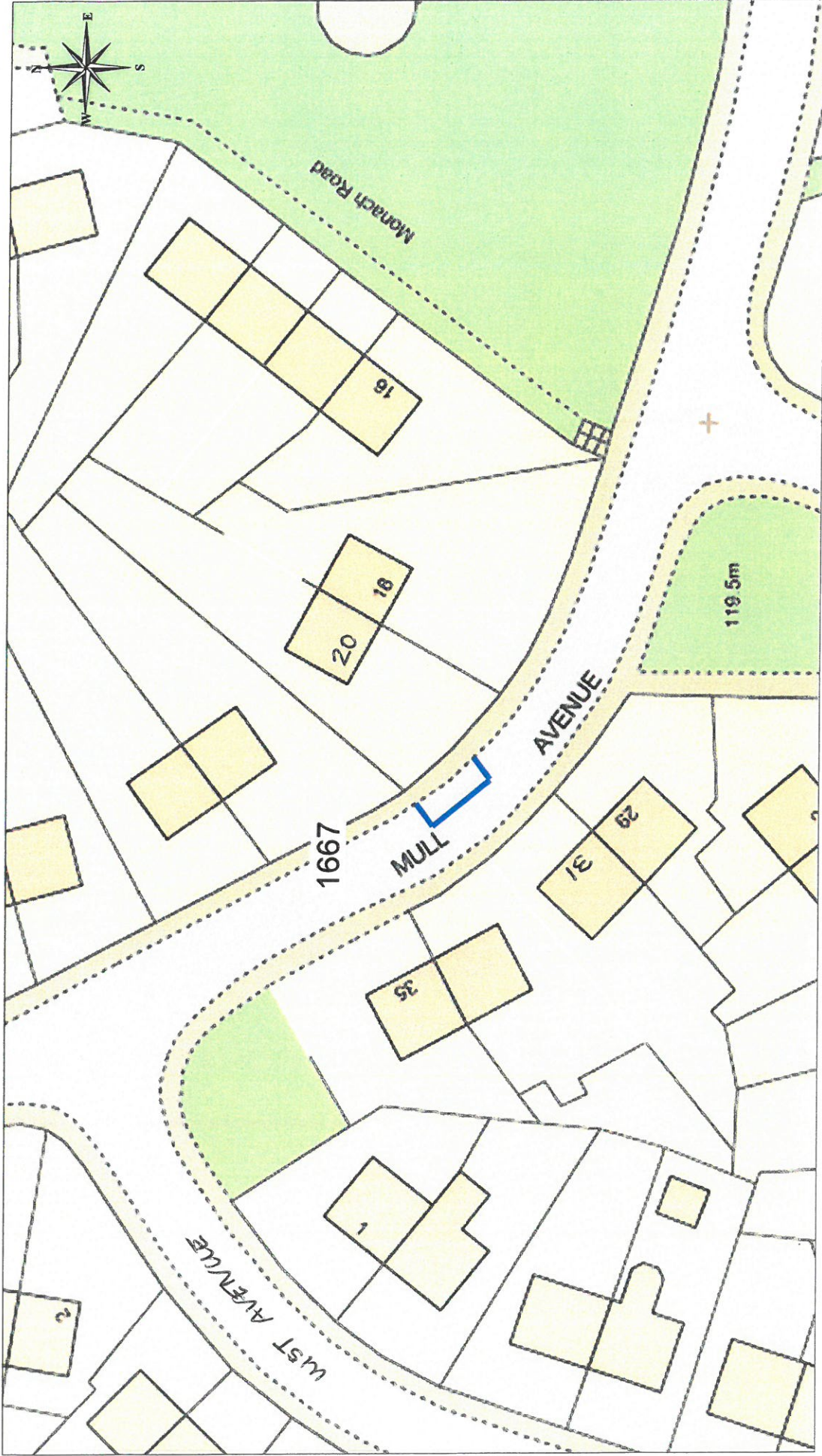



 Ordnance Survey
 Licensed System Supplier

 This material has been reproduced from the Ordnance Survey database with the permission of the Controller of Her Majesty's Stationery Office.
 Licence Number: 100023421

DISABLED PERSONS' PARKING PLACE
20 MULL AVENUE, PORT GLASGOW
PLACE No. 1667

Inverclyde council
Environmental Services

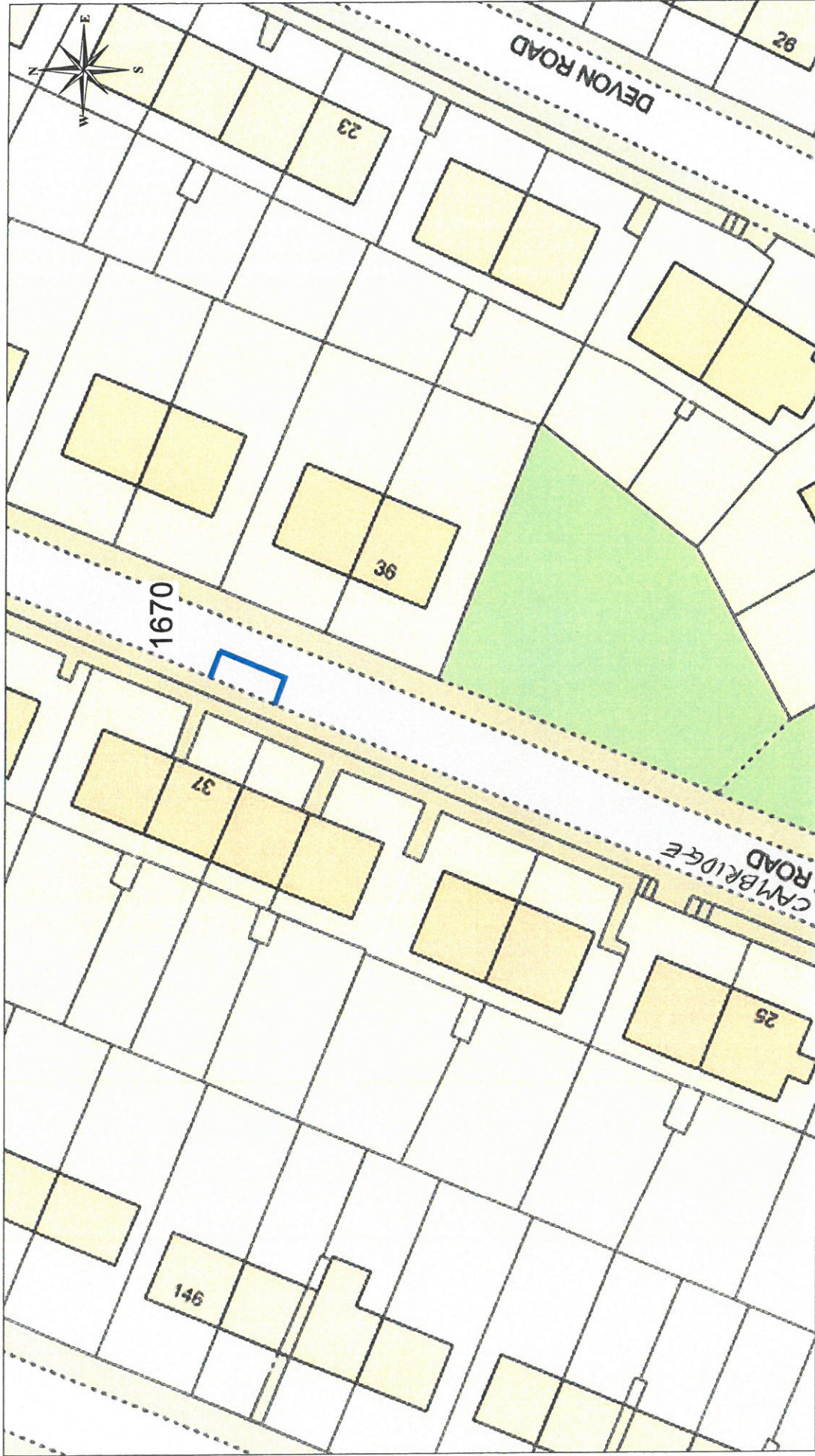
Regeneration & Environment
 Corporate Director: Aubrey Fawcett
 Municipal Buildings
 Clyde Square
 Greenock
 PA15 1LY 712712
 Tel: 01475 712731
 Fax: 01475 712731
 aubrey.fawcett@inverclyde.gov.uk





 Ordnance Survey
 Licensed System Supplier
This material has been reproduced from Ordnance Survey data with the permission of the Controller of Her Majesty's Stationery Office.
 © Crown Copyright 2009
 Licence Number: 100023421

DISABLED PERSONS' PARKING PLACE
37 CAMBRIDGE ROAD, GREENOCK
PLACE No. 1670

Inverclyde
 council
Environmental Services

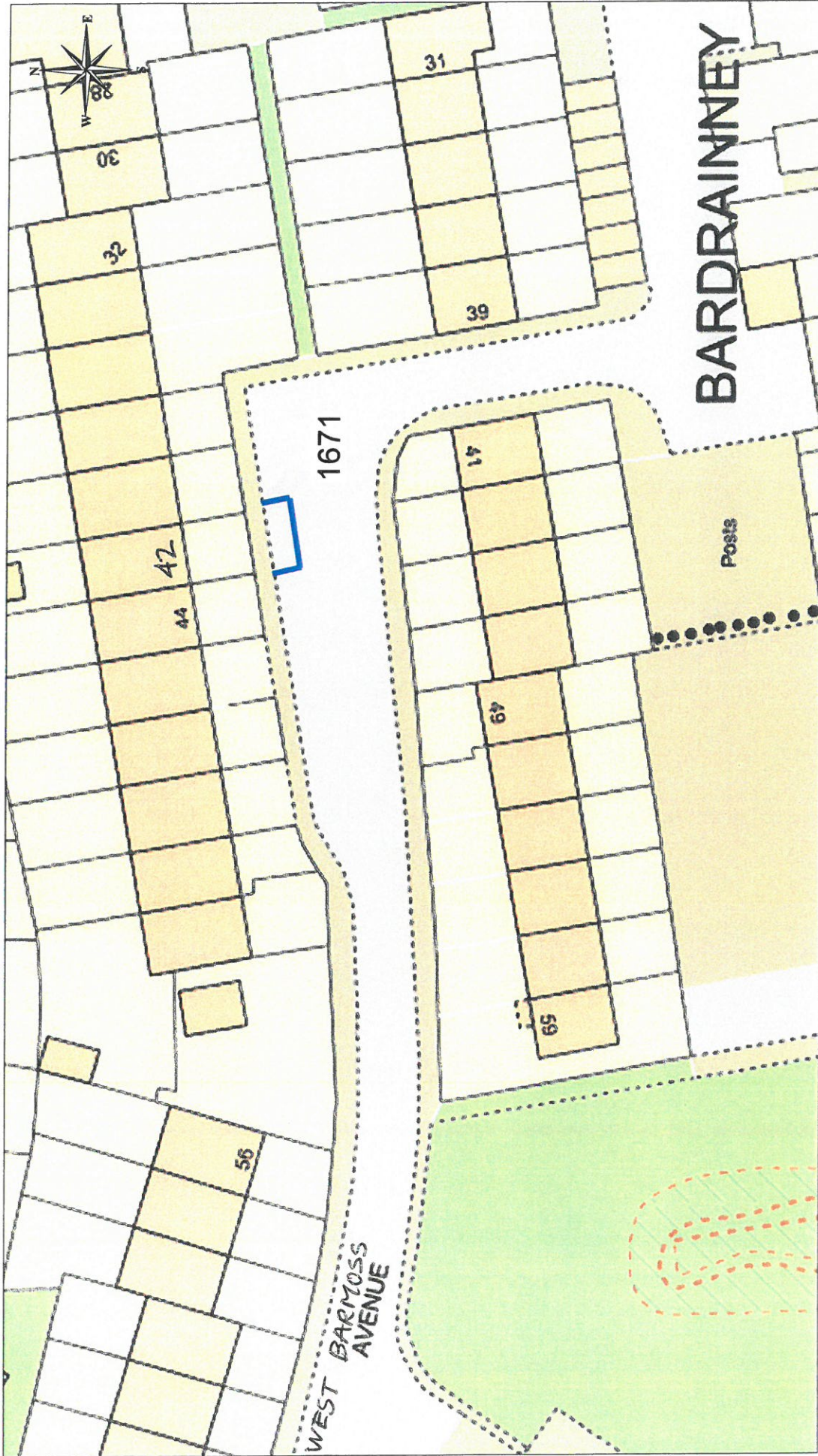
Regeneration & Environment
 Corporate Director: Aubrey Fawcett
 Municipal Buildings
 Clyde Square
 Greenock
 PA15 1LY
 Tel: 01475 712712
 Fax: 01475 712731
 aubrey.fawcett@inverclyde.gov.uk





 Ordnance Survey
 Licensed System Supplier

 This material has been reproduced from
 Ordnance Survey digital map data with
 the permission of the Controller of
 Her Majesty's Stationery Office.
 © Crown copyright.
 Licence Number: 100023421

DISABLED PERSONS' PARKING PLACE
42 WEST BARMOSS AVE, PORT GLASGOW
PLACE No. 1671

Inverclyde
 council
Environmental Services

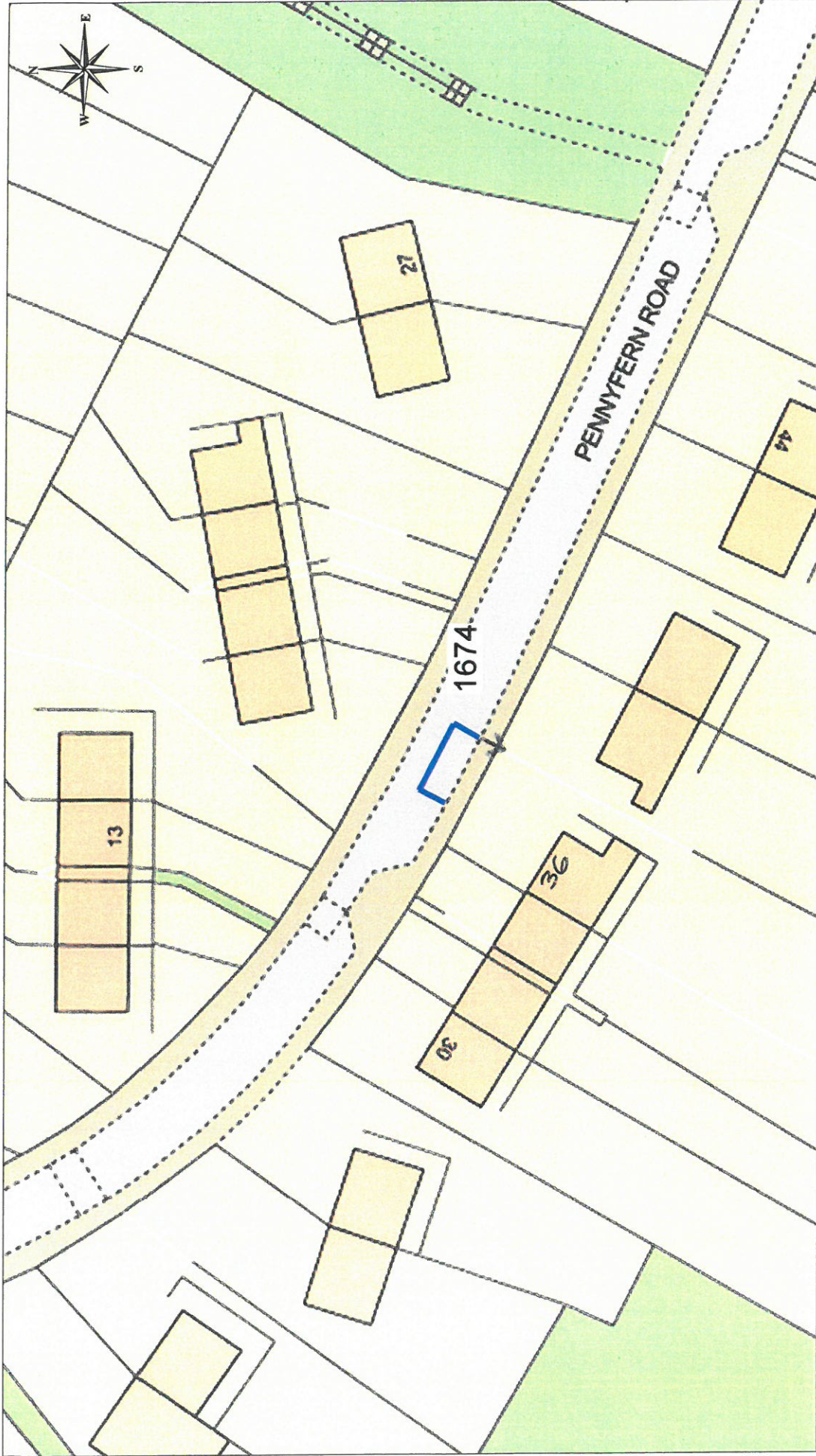
Regeneration & Environment
 Corporate Director: Aubrey Fawcett
 Municipal Buildings
 Clyde Square
 Greenock
 Falkirk G84 7JG
 Tel: 01475 712712
 Fax: 01475 712731
 aubrey.fawcett@inverclyde.gov.uk





 Ordnance Survey
 Licensed System Supplier
This material has been reproduced from Ordnance Survey digital map data with the permission of the Controller of Her Majesty's Stationery Office. © Crown copyright. Licence Number: 100023421

DISABLED PERSONS' PARKING PLACE
36 PENNYFERN ROAD, GREENOCK
PLACE No. 1674

Inverclyde
council
Environmental Services

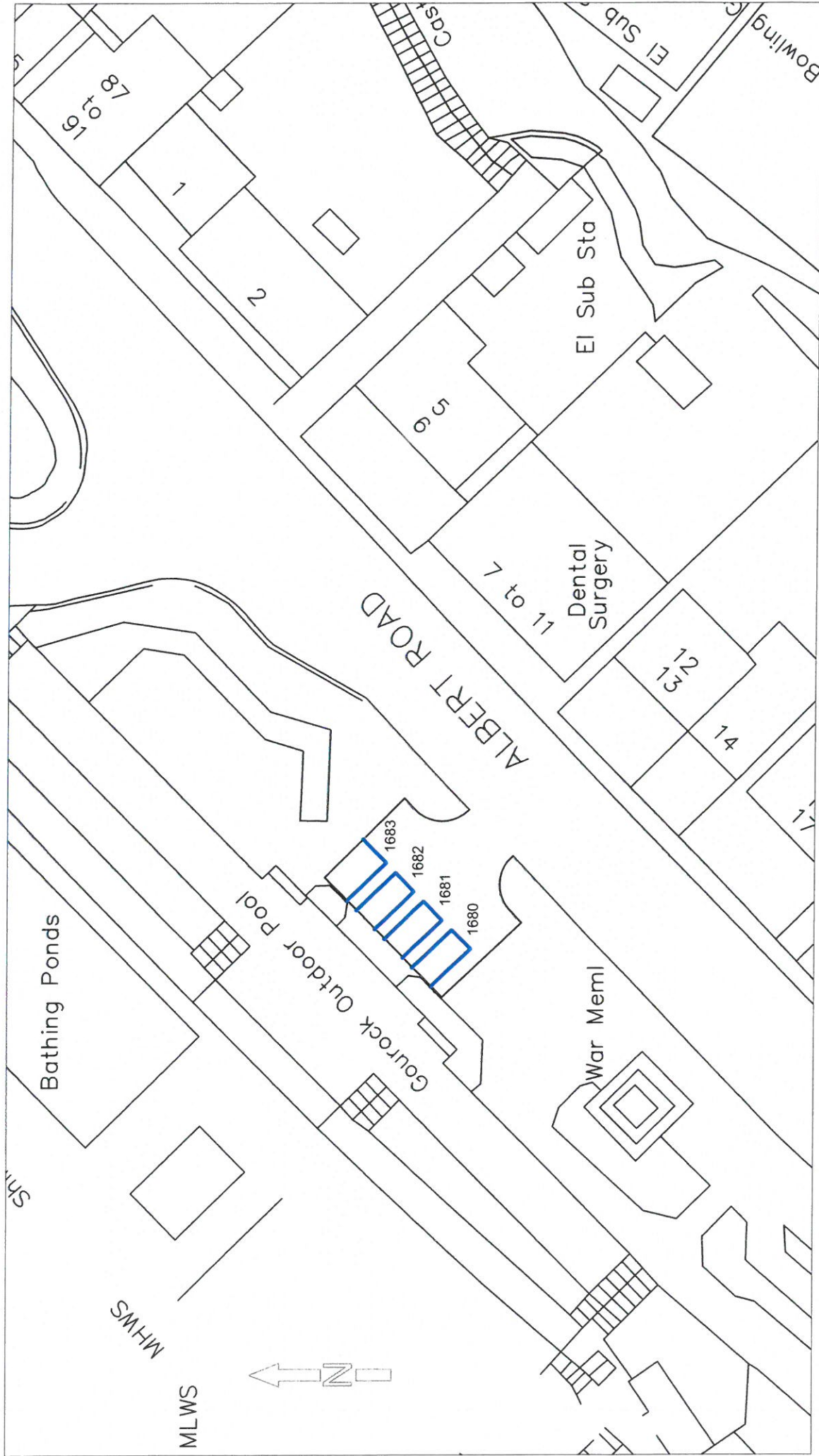
Regeneration & Environment
 Corporate Director: Aubrey Fawcett
 Municipal Buildings
 Clyde Square
 Greenock
 PA15 1LY
 Tel: 01475 712712
 Fax: 01475 717731
 aubrey.fawcett@inverclyde.gov.uk



Consultancy Section
Original Drawing Size
297x210 (A4)

HEAD OF SERVICE
Robert M Graham
71 EAST HAMILTON STREET
GREENOCK, PA15 2UA

Ordnance Survey
This map is reproduced from Ordnance Survey material with the permission of Ordnance Survey on behalf of the Controller of Her Majesty's Stationery Office © Crown copyright. Unauthorised reproduction infringes Crown copyright and may lead to prosecution or civil proceedings.
COPYRIGHT LICENCE No. 100023421 (2014)

DISABLED PERSONS' PARKING PLACE
ALBERT ROAD, GOUROCK
PLACES Nos 1680-1683

Scale : NTS
Prepared by : R. Mackay
Drawn by : R. Mackay
Drawing No. :
Date : OCT 2016
Checked by :
Approved by :
File No. : 19/12

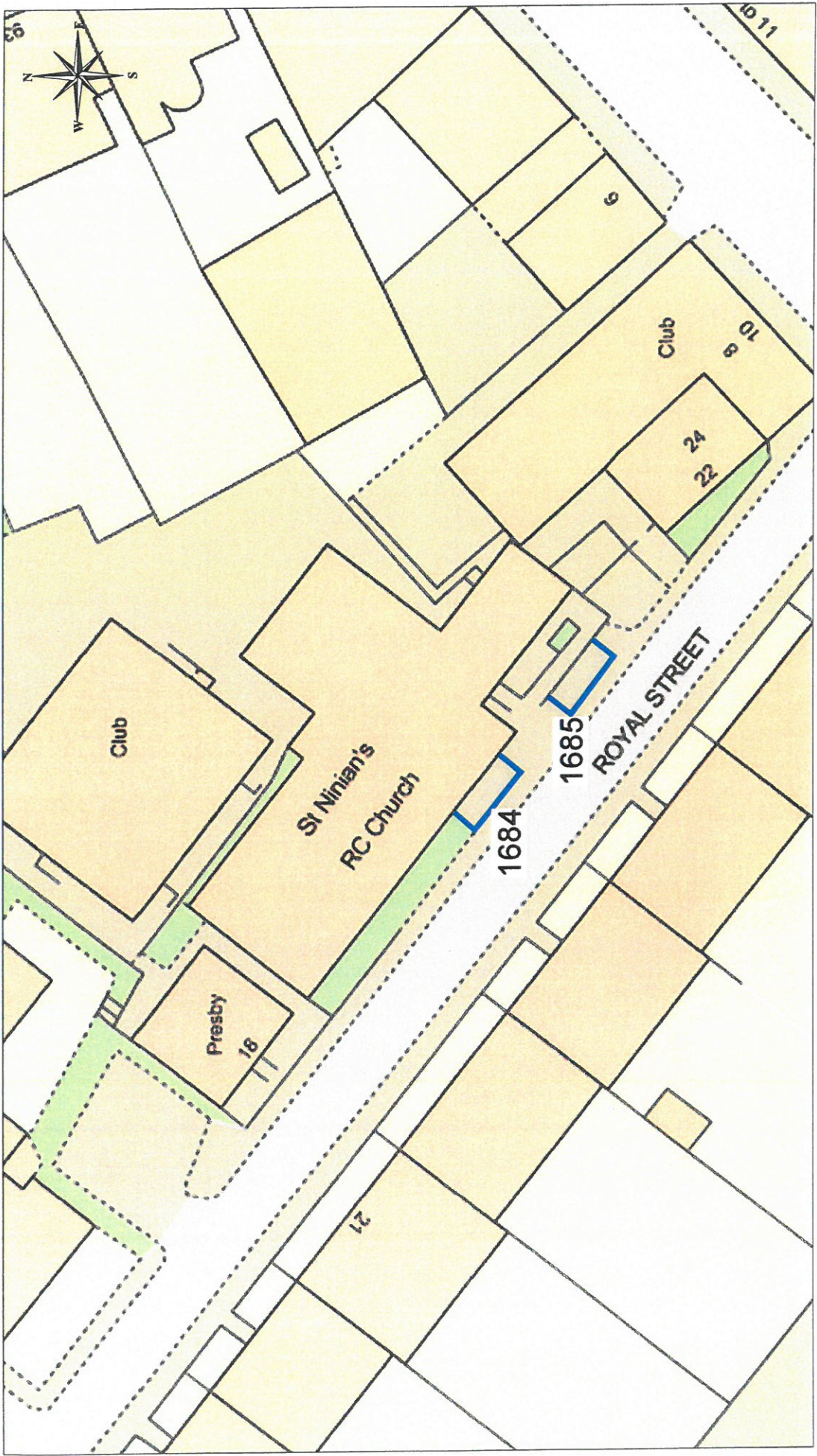

 Ordnance Survey
 Licensed System Supplier
This material has been reproduced from Ordnance Survey digital maps data with the permission of Her Majesty's Stationery Office. © Crown copyright. 100023421

DISABLED PERSONS' PARKING PLACE
18 ROYAL STREET, GOUROCK
PLACES Nos. 1684 & 1685

Inverclyde
 council
Environmental Services
 Regeneration & Environment
 Corporate Director: Aubrey Fawcett
 Municipal Buildings
 Clyde Square
 Greenock
 PA15 1LY
 Tel: 01475 712712
 Fax: 01475 712731
 aubrey.fawcett@inverclyde.gov.uk

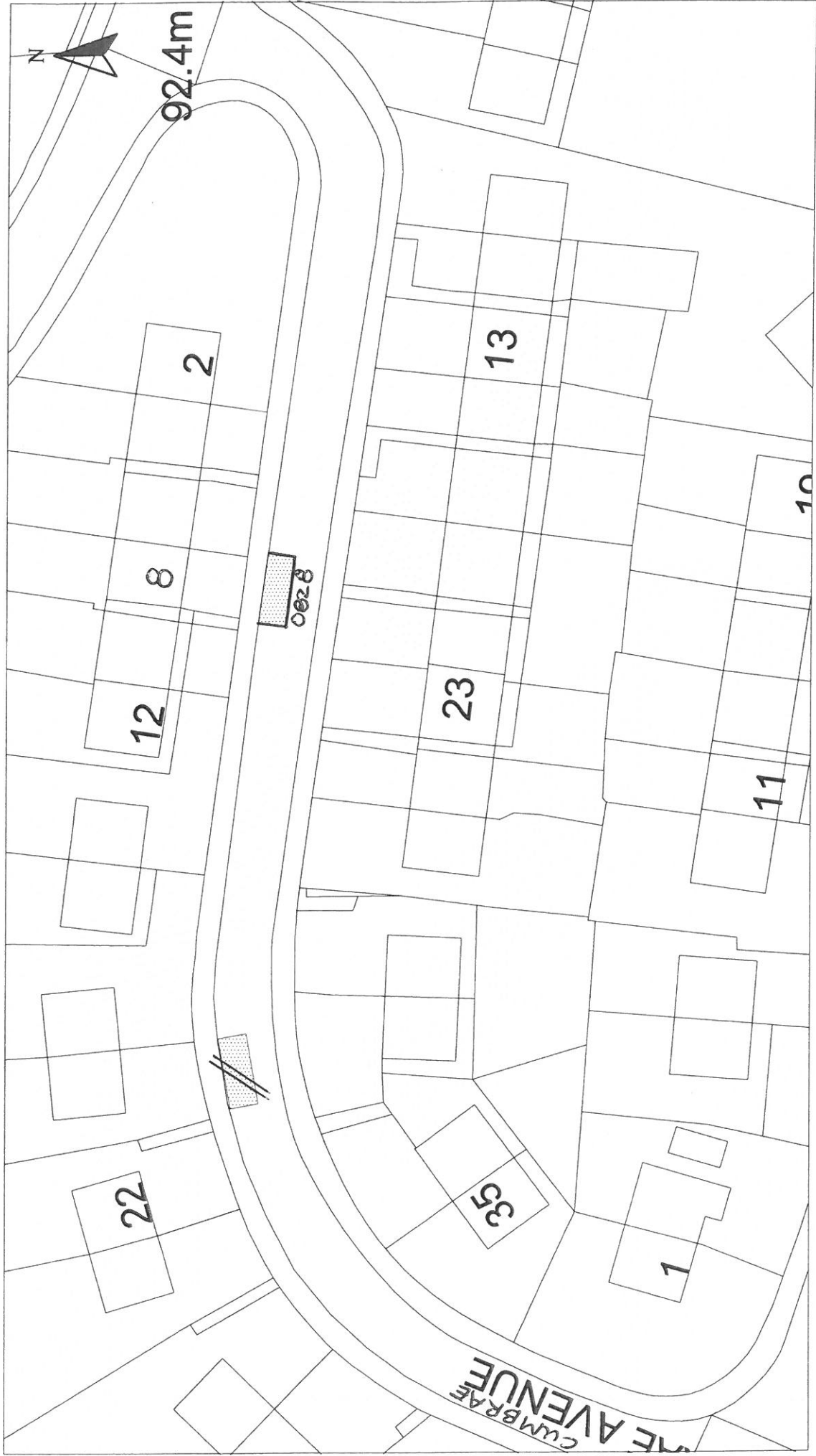

HEAD OF PLANNING, HOUSING AND
TRANSPORTATION :- F. K. WILLIAMSON

Disabled Bays
6 CATHCART SQUARE
GREENOCK, PA15 1LS

Reproduced from Ordnance Survey mapping with the permission
of the Controller of Her Majesty's Stationery Office. Crown
Copyright. Unauthorised reproduction infringes Crown Copyright
and may result in prosecution or legal proceedings.
Licence No. 1000023421
(2008)



DISABLED PERSON'S PARKING BAY
8 CUMBRAE AVENUE, PORT GLASGOW
PLACE No. 0828 REVOCATION

Scale :	1:500	Date :	MAY 2008
Prepared by :	R. MACKAY	Checked by :	
Drawn by :	R. MACKAY	Approved by :	
Drawing No. :		File No. :	19/12

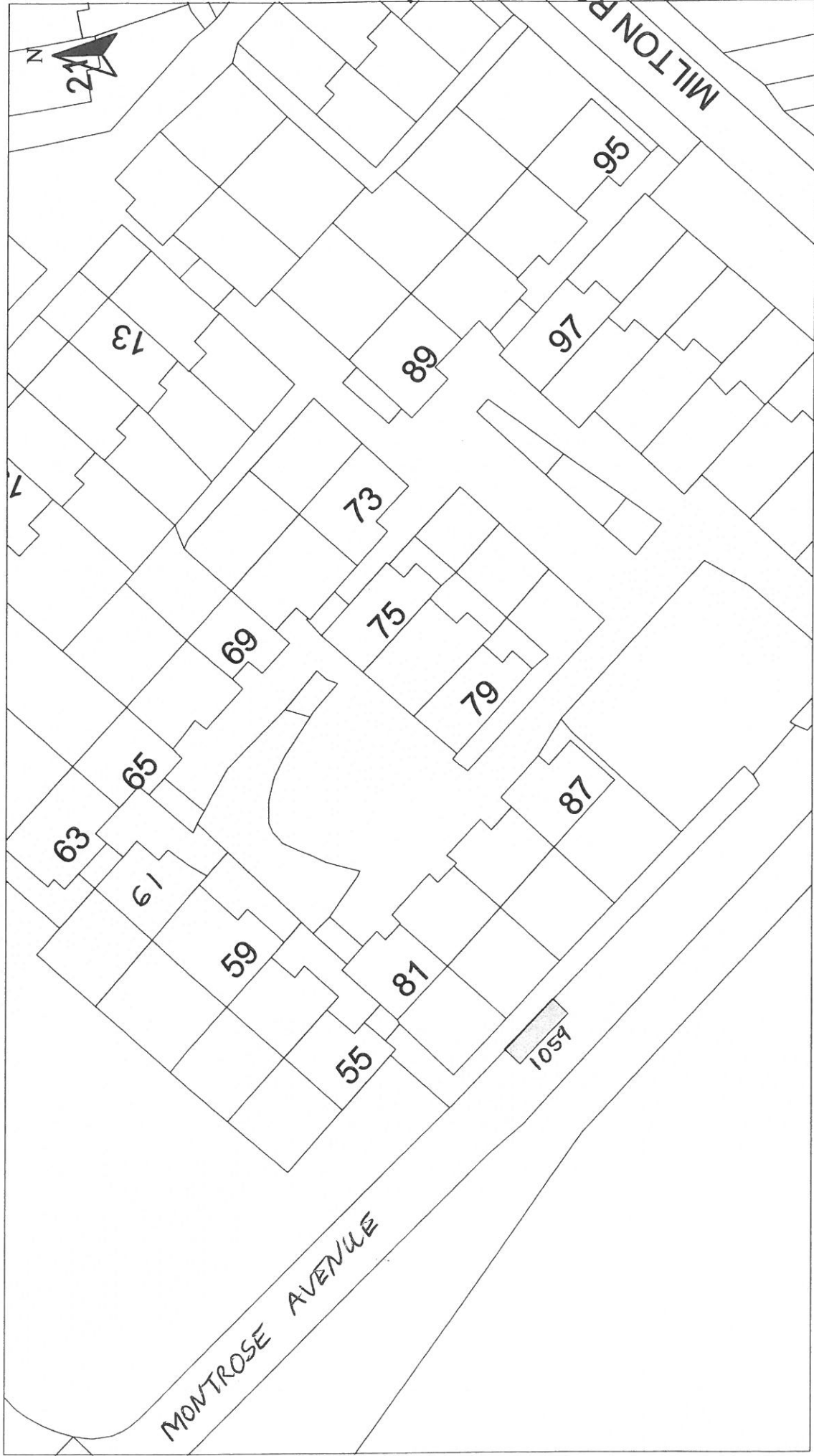

Disabled Bays	HEAD OF SERVICE IAN MOFFAT	Reproduced from Ordnance Survey mapping with the permission of the Controller of Her Majesty's Stationery Office. Copyright. Unauthorised reproduction infringes Crown Copyright and may result in prosecution or legal proceedings. Licence No. LA03097L  Ordnance Survey	DISABLED PERSONS' PARKING PLACE 61 MONTROSE AVENUE, PORT GLASGOW PLACE No. 1059 REVOCATION	Scale : 1:500 Prepared by : R. MACKAY Drawn by : R. MACKAY	Date : JAN 2011 Checked by : Approved by :
71 EAST HAMILTON STREET GREENOCK, PA15 2JA		File No. : 19/12		Drawing No. :	



HEAD OF SERVICE IAN MOFFAT	Reproduced from Ordnance Survey mapping with the permission of Ordnance Survey. All Rights Reserved. Crown Copyright. Unauthorised use or reproduction is prohibited and may result in prosecution or legal proceedings.	Scale : 1:500 Prepared by : R. MACKAY Drawn by : R. MACKAY Drawing No. :	Date : NOV 2012 Checked by : Approved by :
Disabled Bays	Licence No. LA03097L  Ordnance Survey	DISABLED PERSONS' PARKING PLACE 4 ADAM STREET, GOUROCK PLACE No. 1245 REVOCATION	
71 EAST HAMILTON STREET GREENOCK, PA15 2UA		File No. : 19/12	

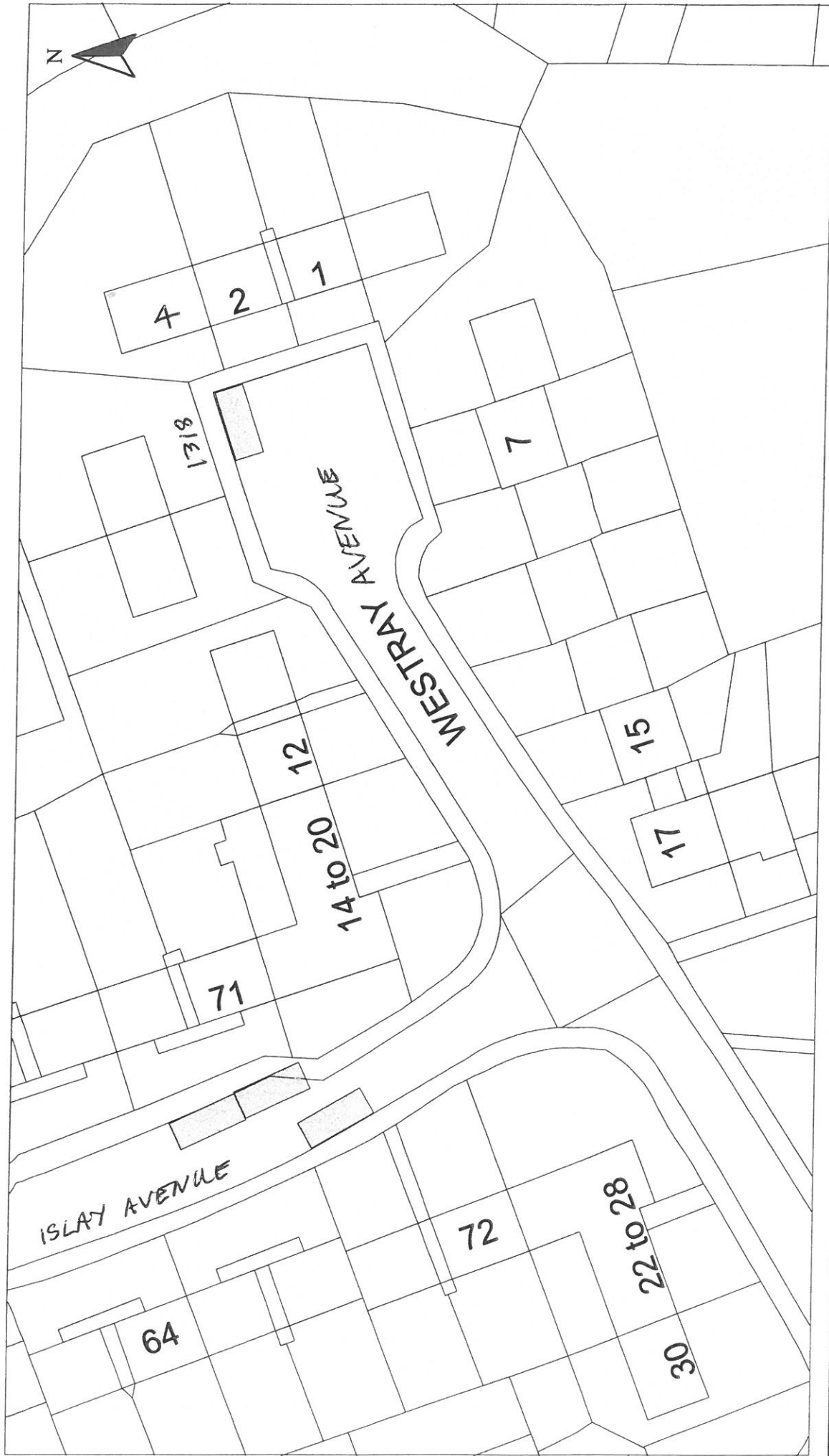

<p>Scale : 1:500</p>	<p>Date : JULY 2013</p>
<p>Prepared by : R. MACKAY</p>	<p>Checked by :</p>
<p>Drawn by : R. MACKAY</p>	<p>Approved by :</p>
<p>File No. : 19/12</p>	

<p>DISABLED PERSONS' PARKING PLACE</p>	<p>4 WESTRAY AVENUE, PORT GLASGOW PLACE No. 1318 REVOCATION</p>
--	---

<p>Reproduced from Ordnance Survey mapping with the permission of the Controller of Her Majesty's Stationery Office. Crown Copyright. Unauthorised reproduction infringes Crown Copyright and may result in prosecution or legal proceedings.</p>	<p>Ordnance Survey Licence No. LA03097L</p>
---	---

<p>HEAD OF SERVICE IAN MOFFAT</p>	<p>71 EAST HAMILTON STREET GREENOCK, PA15 2JA</p>
---------------------------------------	---

Disabled Bays

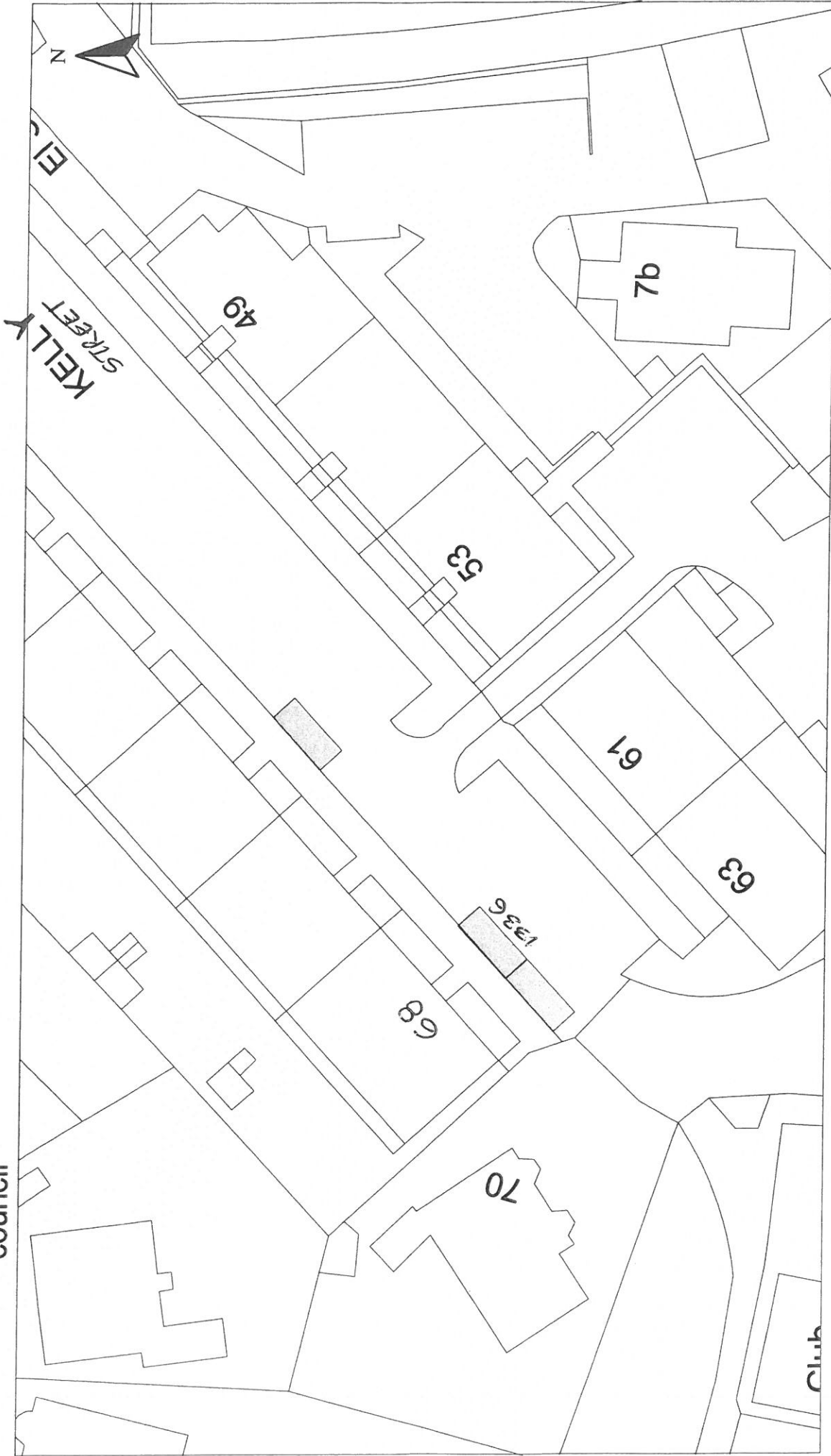

Disabled Bays	HEAD OF SERVICE IAN MOFFAT	Reproduced from Ordnance Survey mapping with the permission of the Controller of Her Majesty's Stationery Office. Crown Copyright. Unauthorised reproduction infringes Crown Copyright and may result in prosecution or legal proceedings.	DISABLED PERSONS' PARKING PLACE 68 KELLY STREET, GREENOCK PLACE No. 1336 REVOCATION	Scale : 1:500 Prepared by : R. MACKAY Drawn by : R. MACKAY	Date : JULY 2013 Checked by : Approved by :
	71 EAST HAMILTON STREET GREENOCK, PA15 2UA	Licence No. LA03097L 		Drawing No. : File No. : 19/12	



HEAD OF SERVICE
IAN MOFFAT

71 EAST HAMILTON STREET
GREENOCK, PA15 2UA

Disabled Bays

Reproduced from Ordnance Survey mapping with the permission of the Controller of Her Majesty's Stationery Office. Crown Copyright. Unauthorised reproduction infringes Crown Copyright and may result in prosecution or legal proceedings.



Licence No. LA03097L

DISABLED PERSONS' PARKING PLACE
165 NEWARK STREET, GREENOCK
PLACE No. 1363 REVOCATION

Scale : 1:500

Prepared by : R. MACKAY

Drawn by : R. MACKAY

Drawing No. :

Date : JAN 2014

Checked by :

Approved by :

File No. : 19/12

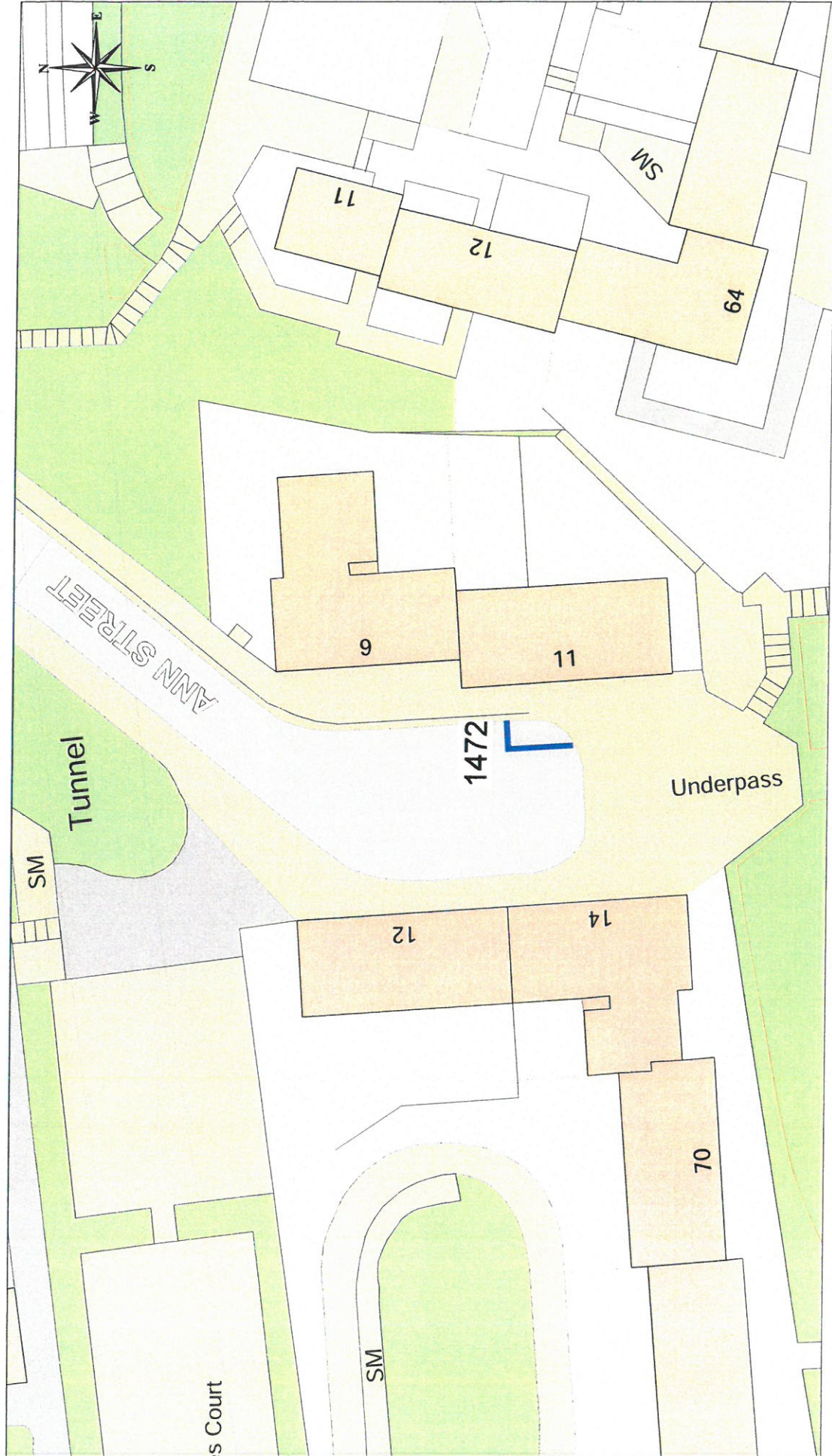

 Licensed System Supplier
 This material has been reproduced from
 Ordnance Survey data with the
 permission of the Controller of
 Her Majesty's Stationery Office,
 © Crown Copyright. Licence Number: 100023421

DISABLED PERSONS' PARKING PLACE
11 ANN STREET, GREENOCK
PLACE NO. 1472 REVOCATION

Inverclyde
 council
Environmental Services
 Regeneration & Environment
 Corporate Director: Aubrey Fawcett
 Municipal Buildings
 Clyde Square
 Greenock
 PA15 1LY
 Tel: 01475 712712
 Fax: 01475 712731
aubrey.fawcett@inverclyde.gov.uk